

1	2	3	4	5	6	7	8	9	10	METRES
	5	10	15	20	25	30				FEET

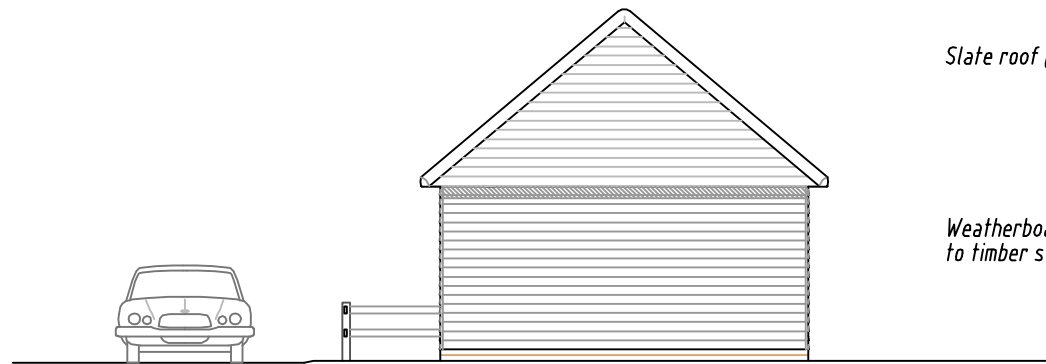

EXISTING NORTH ELEVATION

Slate roof @ 40 deg pitch

Weatherboarded cladding to timber stud walls.

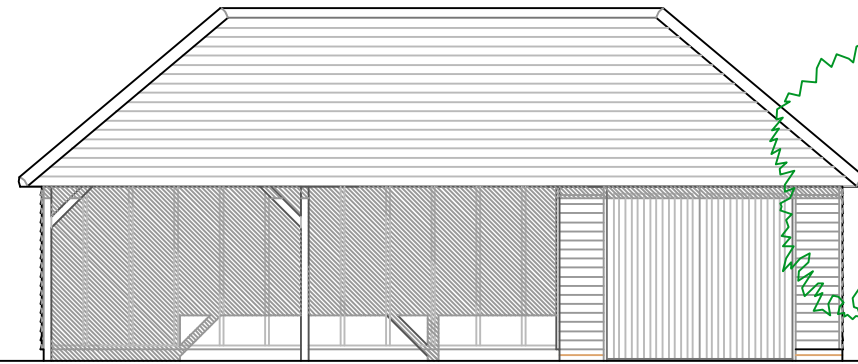
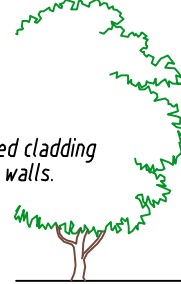

EXISTING WEST ELEVATION FROM GARDEN

Closeboarded timber fence

Fruit trees to be retained.

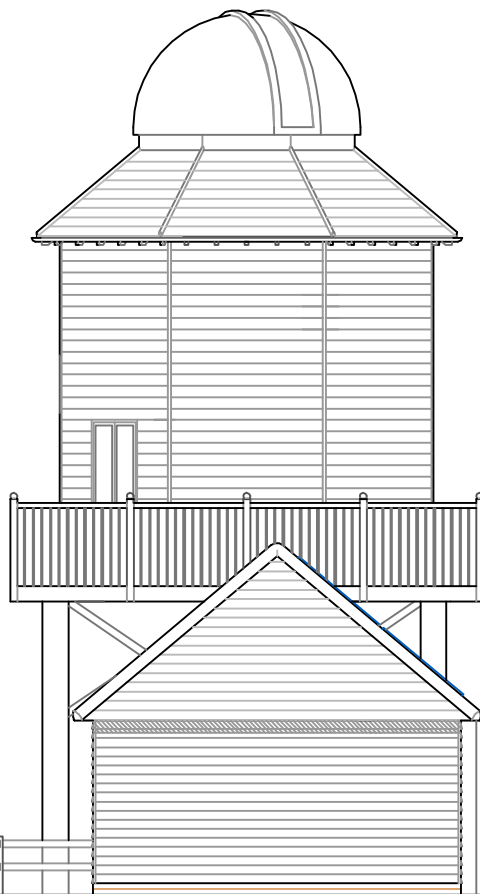
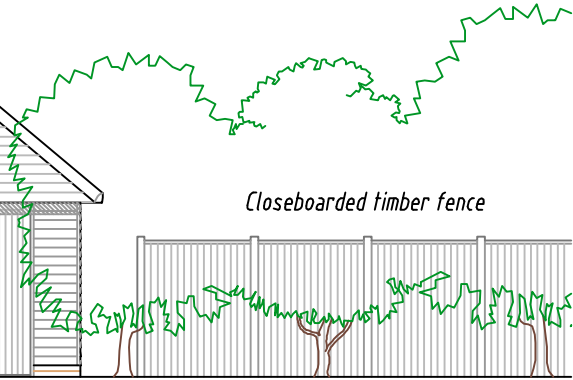

PROPOSED NORTH ELEVATION

Motorised GRP observatory dome painted matt dark green

Octagonal slate roof @ 45 deg pitch with leaded rolls at each 'hip'.

Weatherboarded cladding to octagonal plan timber stud walls. Stained dark green.

Square plan timber balustraded deck surrounding octagon.

Existing roof to have photovoltaic solar panels installed over existing slates.

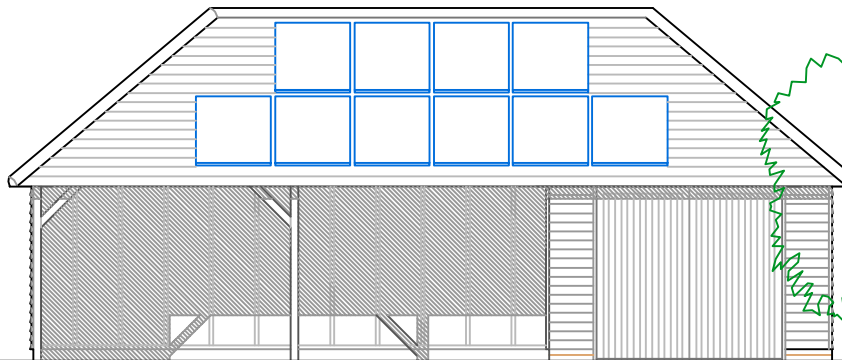
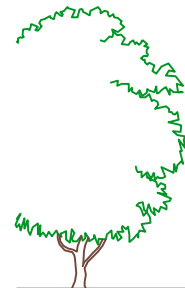

PROPOSED WEST ELEVATION FROM GARDEN

Stairwell bridge to match exist slate roof and weatherboarded walls.

Spiral staircase inside weatherboarded enclosure.

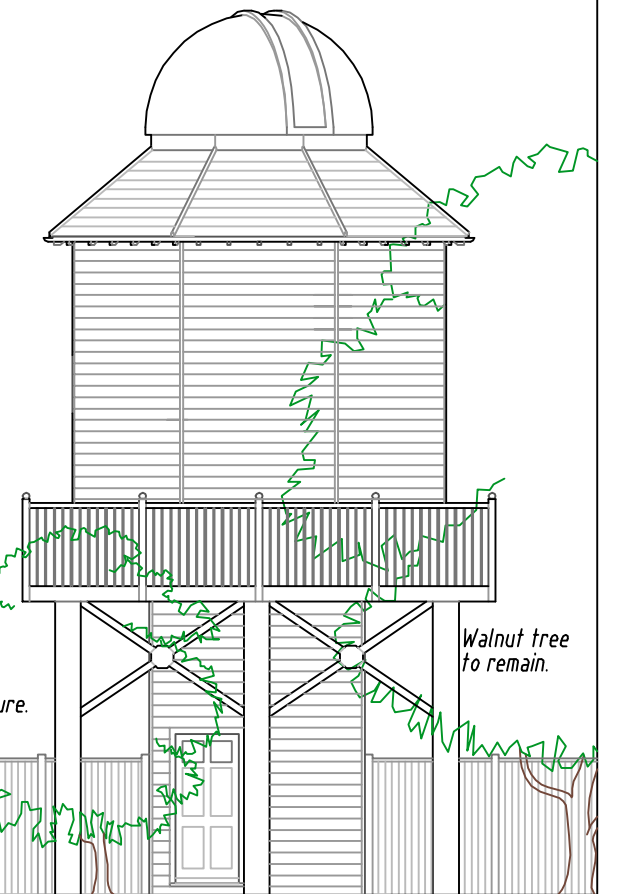
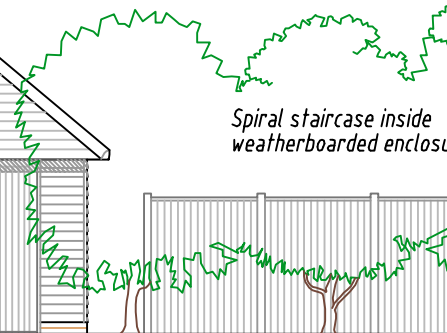

Walnut tree to remain.

Observatory supported on 8 no 203 x 203mm, U.C. steel legs braced with 100 x 60mm R.H.S. steel struts bolted to octagonal steel plates both sides at intersections. Legs to be clad with 44mm thick hardwood.

OYSTER BAY HOUSE, CHAMBERS WHARF
FAVERSHAM, KENT ME13 7BT
PROPOSED OBSERVATORY EXTENSION to GARAGE SHED.
EXISTING and PROPOSED ELEVATIONS

AMENDED

SCALE : 1/100

DATE : July 2019

DRAWN :



DRAWING No
1901/35A